

PROPOSED BUILDING AT PLOT NO 2, IN "V.O.P. GOLDEN BEACH"  
 SOUTH PART VII SURVEY NO: 1/105, (OLD) AN NEW NO 1/10A PART NO: 155  
 SHOLINGA NALLUR VILLAGE, SAIDAPET TALUK, 202023/209/061  
 MADRAS DISTRICT (SCALE 1"=8'0")  
 FOR MRS SAMYUKTHA HARRISON

M. K. SRINIVASAN, L.C.E.  
 CONSULTING ENGINEER  
 Licensed Surveyor Corporation of Madras  
 LICENSE NO. 100  
 10, VYASAR STREET (BEHIND PANAGALPARK)  
 T. NAGAR, MADRAS - 600 017  
 Phone: 8281449.  
 WORKING HOURS: 9 AM TO 10 PM  
**ENGINEER.**

Planning Permit No. \_\_\_\_\_  
**APPROVED**  
 SUBJECT TO THE CONDITIONS IN  
 THIS OFFICE LETTER.  
 No. 276449/20-596  
 FOR MEMBER SECRETARY  
 MADRAS METROPOLITAN  
 DEVELOPMENT AUTHORITY  
 MADRAS - 600 008.

OWNER

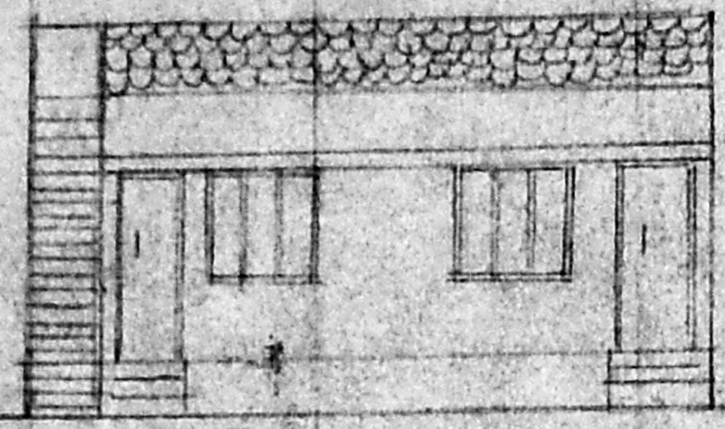

FRONT ELEVATION

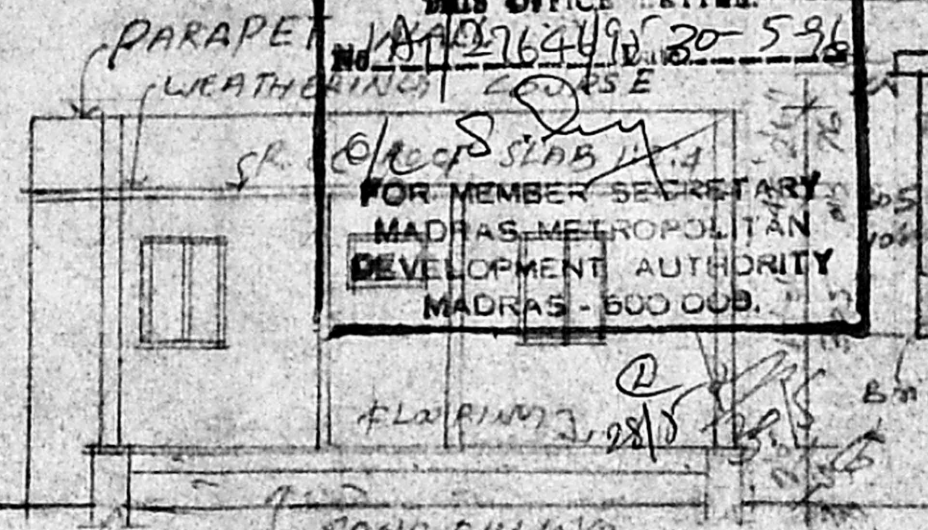

SECTION ON AB

SCHEDULE OF JOINERY

D	DOOR	3'3" x 7'0"	99 x 213
D1	DOOR	2'6" x 7'0"	91 x 213
W	WINDOW	3'0" x 4'6"	91 x 137
V	VENTILATOR	3'0" x 2'6"	91 x 61

AREA DETAILS  
 PLOT AREA 9600 sq ft 891.86 sq m  
 PLINTH AREA 290 sq ft 26.94 sq m  
 OPEN SPACE 9310 sq ft 864.92 sq m  
 PLOT COVERAGE 3.0%  
 F.S.I. 0.3

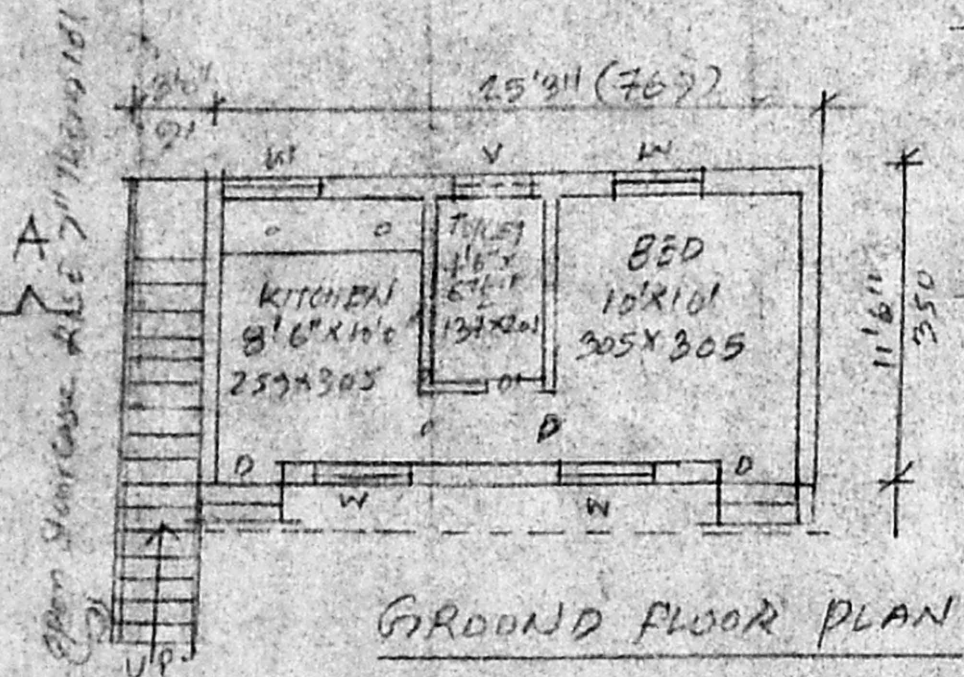
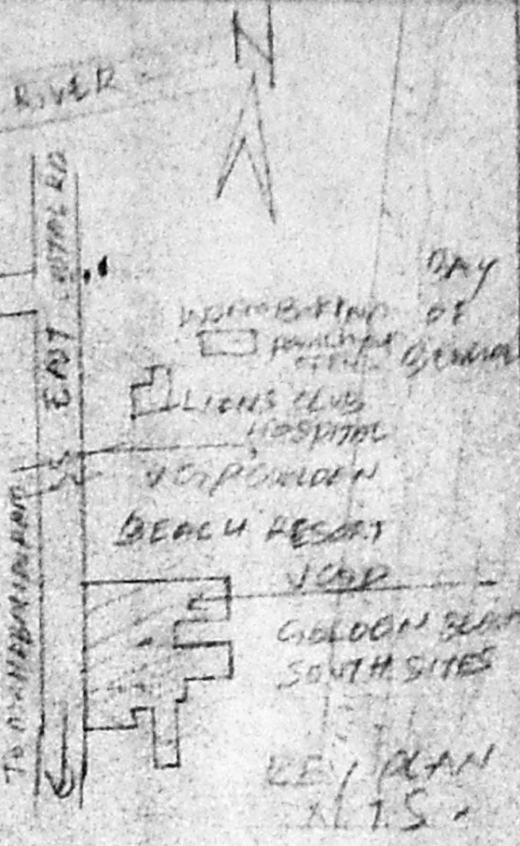

GROUND FLOOR PLAN

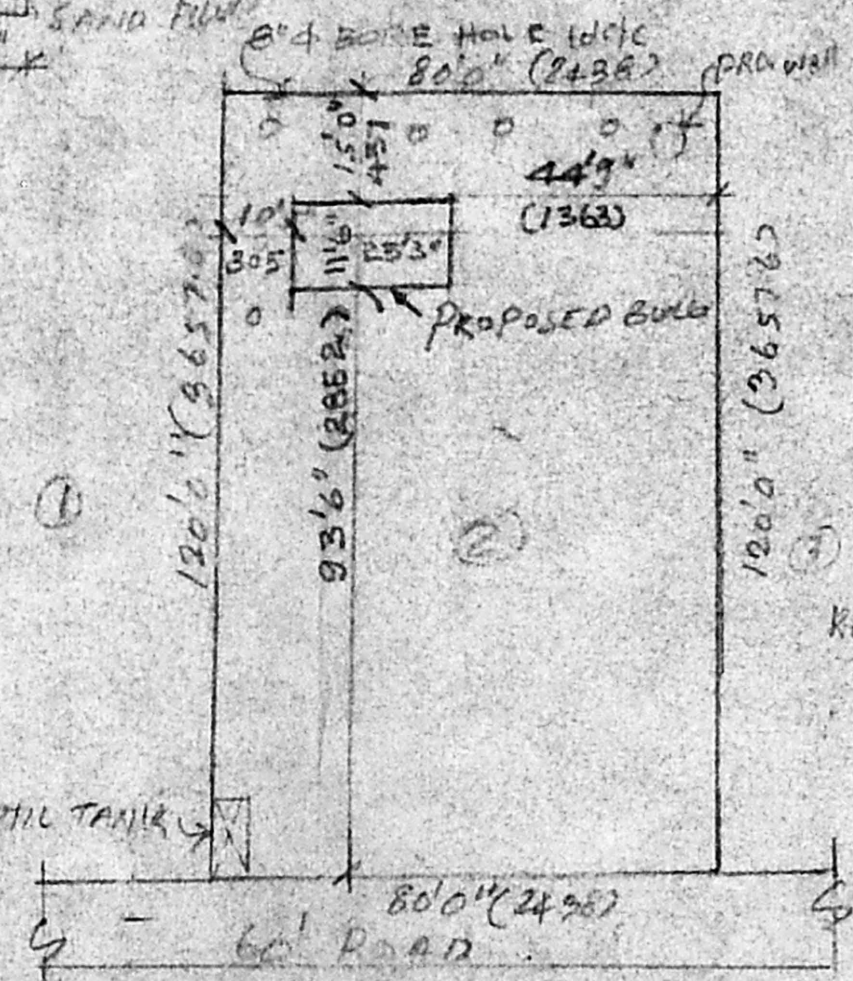

SITE PLAN SCALE (1:400)

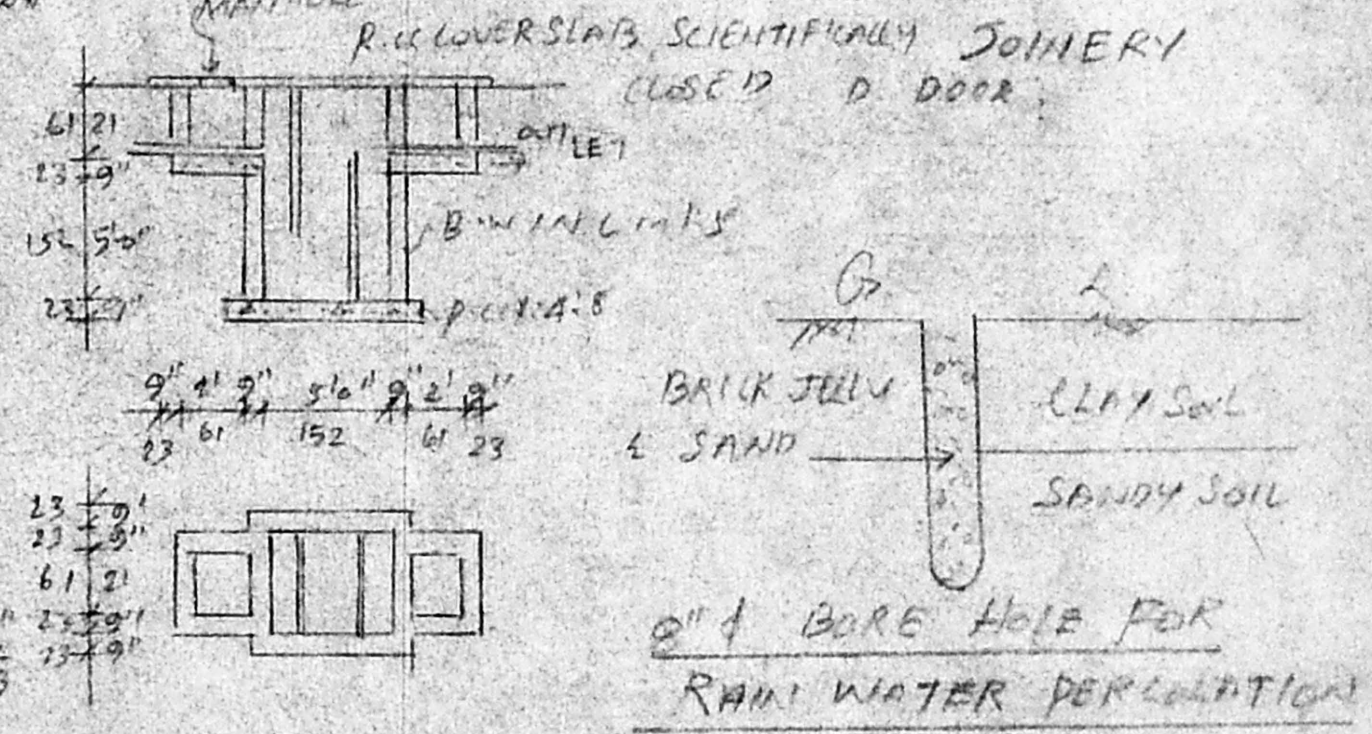
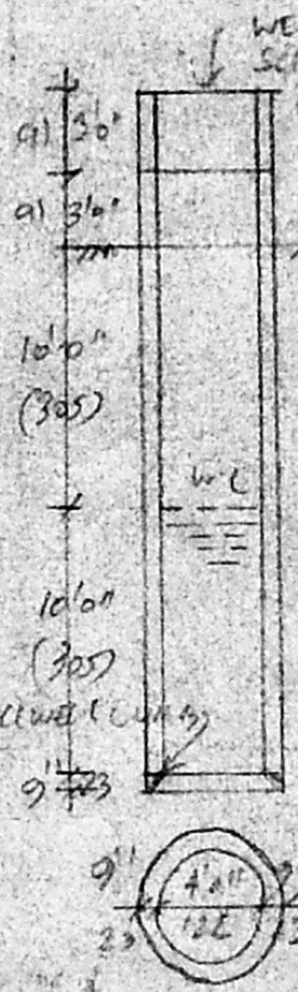

4" BORE HOLE FOR  
 RAIN WATER PERCOLATION